

TITLE NO.
 THE OFFSETS OR DIMENSIONS SHOWN HEREON, FROM THE PROPERTY LINES TO THE STRUCTURES, ARE FOR A SPECIFIC PURPOSE, AND USE; THEREFORE THEY ARE NOT INTENDED TO MONUMENT THE PROPERTY LINES OR TO GUIDE THE RESECTION OF FENCES, ADDITIONAL STRUCTURES OR ANY OTHER IMPROVEMENT.

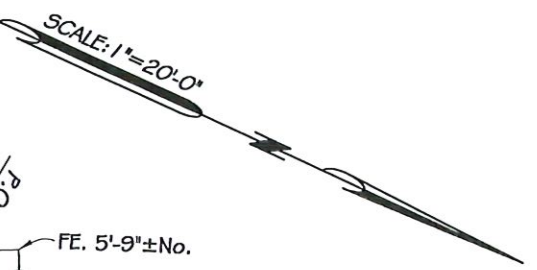
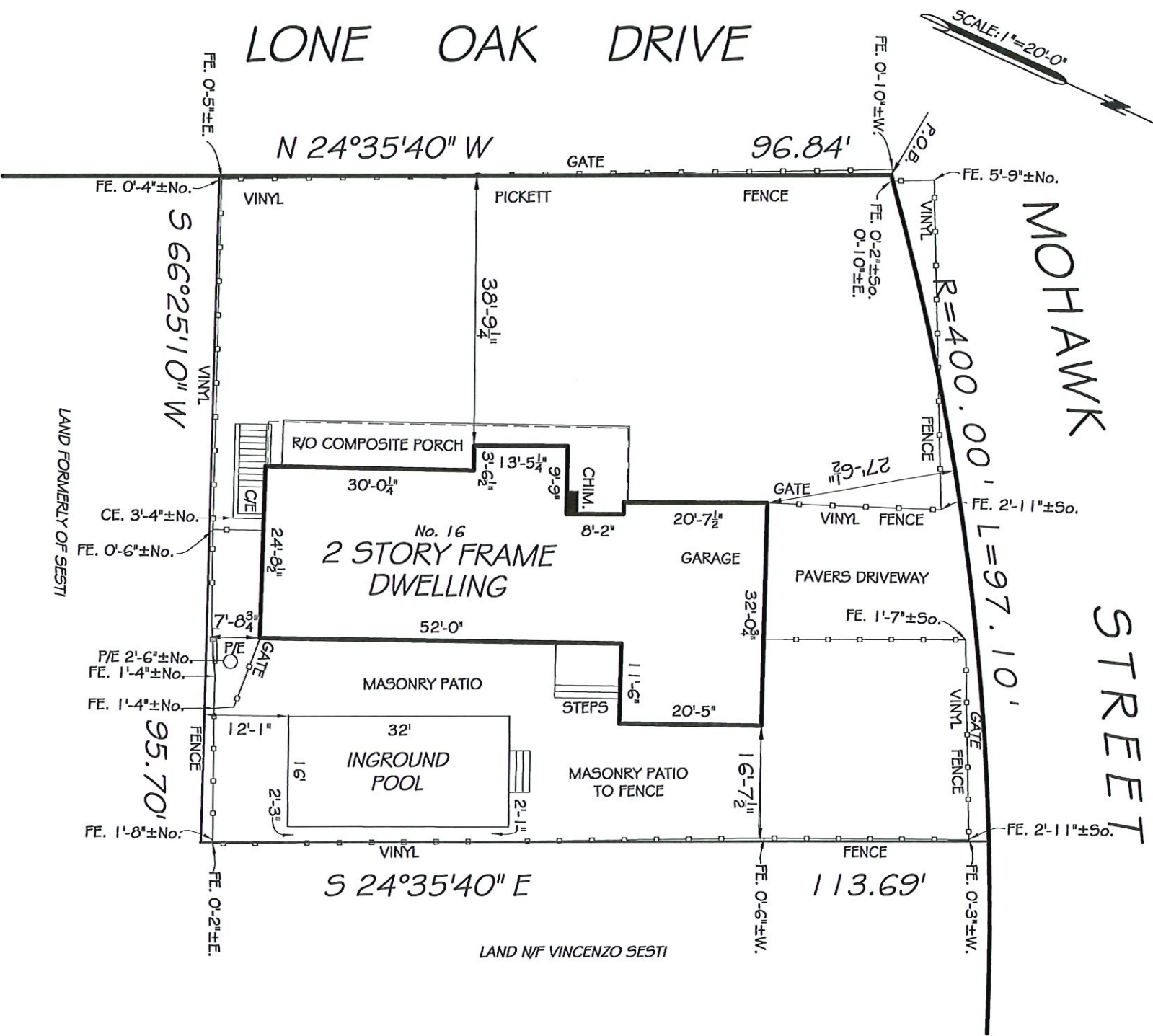

MAP OF PROPERTY
 SITUATE AT
CENTERPORT
 TOWN OF HUNTINGTON
 SUFFOLK COUNTY, N. Y.

SURVEYED : AUGUST 15, 2018
 UPDATED TO: DECEMBER 9, 2024
 GUARANTEED TO :-
 FOR BUILDING DEPARTMENT
 PURPOSES ONLY

LOT NUMBERS:

ISLAND WIDE LAND SURVEYORS
 PROFESSIONAL LAND & CITY SURVEYORS
 199 LAFAYETTE DRIVE, SYOSSET, N.Y. 11791
 PHONE: 1-866-808-5800 FAX: 516-496-1792
 EMAIL: OFFICE@ISLANDWIDESURVEYORS.COM
 RECORDS OF WALTER I. BROWN, GUSTAVE A. ROULLIER
 * ROBERT A. HAVNES

UNAUTHORIZED ALTERATION OR ADDITION TO THIS SURVEY IS A VIOLATION OF SECTION 7209 OF THE NEW YORK STATE EDUCATION LAW.
 COPIES OF THIS SURVEY MAP NOT BEARING THE LAND SURVEYORS INKED SEAL OR EMBOSSED SEAL SHALL NOT BE CONSIDERED TO BE A VALID TRUE COPY.
 GUARANTEES OR CERTIFICATIONS INDICATED HEREON SHALL RUN ONLY TO THE PERSON FOR WHOM THE SURVEY IS PREPARED, AND ON HIS BEHALF TO THE TITLE COMPANY, GOVERNMENTAL AGENCY AND LENDING INSTITUTION LISTED HEREON, AND TO THE ASSIGNEES OF THE LENDING INSTITUTION, GUARANTEES OR CERTIFICATIONS ARE NOT TRANSFERABLE TO ADDITIONAL INSTITUTIONS OR SUBSEQUENT OWNERS.

DRAFTED BY B. G. AUGUST 21, 2018

